



THE LEAGUE OF W.A. WHEELMEN

59th

presents the

*Beverley to
Perth Road Race*

108 MIs.

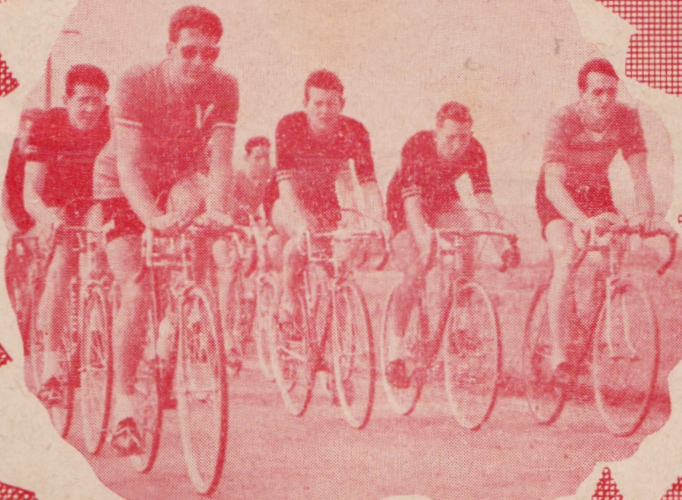

SPONSORED BY "TOM THE CHEAP" (W.A.) PTY. LTD.

SATURDAY, SEPTEMBER 21st, 1968

Commencing Beverley Hotel 10.30 a.m. Sharp

Finishing at Railway Hotel, West Midland, at approx. 4 p.m.

10c

HANDICAPS:

SCRATCH:

1. G. Maloney *1st*
2. B. Barron
3. L. Tognolini *4*
4. N. Veale
5. L. Johnson
- 14 MINUTES:
6. B. Roberts
7. G. Whologan
8. S. Perks *3rd*
9. R. Wilson
10. W. Roberts
11. K. Erbe

23 MINUTES:

12. J. Tognolini
13. R. Anderson *2*
14. D. Williams
15. S. Fennell
- 30 MINUTES:
16. G. Pember *10*
17. G. Jack *11*
18. P. Davini
19. A. Kinghorn
20. E. O'Hara

42 MINUTES:

21. M. Rampellini
22. J. Ward *9*
23. R. Steele
24. J. Cuccovia
25. K. Wells
26. A. Bishop
- 56 MINUTES:
27. R. Mason
28. R. Knowles
29. B. Thomas

1st <i>1</i>	2nd <i>13</i>	3rd <i>8</i>	4th <i>24</i>
5th <i>3</i>	6th <i>12</i>	7th <i>9</i>	8th <i>20</i>
9th <i>22</i>	Winner's Time:		hrs. mins.
<i>10</i> Fastest Time <i>Maloney</i>	Time	hrs.	mins.
<i>11</i> 2nd Fastest Time <i>L. Togn</i>	Time	hrs.	mins.

*Very Windy
good time set
very good ride by
Maloney.*

PRIZE LIST:

CASH \$300 TROPHIES Valued at \$84

- 1st: \$140 and Sash donated by Silk Screen Arts.
 2nd: \$40 and "Big Jim" Lantern donated by Union Carbide.
 3rd: \$25 and Order \$8 donated by Doug Cash, M.L.A.
 4th: \$15 Cash. 5th: \$12 Cash. 6th: \$9 Cash. 7th: \$6 Cash.
 8th: \$3 Cash.
 9th: Order \$3 donated by Boans Ltd.
 Fastest Time: \$40, Sash and Motor Tyre donated by Dunlop Rubber (Aust.) Ltd.
 2nd Fastest Time: \$10 and Order \$4 donated by H. D. Stallard Cycles.
 Oldest Unplaced Rider to Finish: "Folda Chair" donated by "Supa Furn".
 First Married Rider to Finish, gaining no other prize: Food Parcel donated by H. J. Heinz Co. Ltd.

RACE OFFICIALS:

Referee: Mr. J. Perich. Claims Steward: Mr. P. Kidd.
 Handicapper: Mr. T. Norris.
 Judges: Messrs. A. Morey, F. Tedge, E. Cruttenden

THE COURSE:

Beverley - York - Northam - Bailup - Gidgegannup - Red Hill - Midland.

FEEDING AND TRAFFIC ARRANGEMENTS:

Riders may take refreshments at any stage of the race except from Gidgegannup, to the finish. Refreshments shall not be accepted from a moving vehicle and must be in an unbreakable container. All Traffic Regulations must be observed at all times and no car other than the Referee's shall follow the race from Gidgegannup to the finish line.

PRESENTATION OF PRIZES:

4.30 p.m. in the lounge of Railway Hotel, West Midland, by Mr. T. E. Wardle. All riders must attend correctly attired for the presentation.

THE LEAGUE OF W.A. WHEELMEN:

Patron: Mr. Doug Cash, M.L.A. Secretary: Mr. C. F. Roberts
 Vice Patron: Mr. J. Harris Treasurer: Mr. R. Cecconi
 President: Mr. Geo. Hebbard
 Vice Presidents: Messrs. E. Barron, J. Bailey and S. Fennell.
 Committee: Messrs. P. Kidd, F. Tedge, T. Townson, U. Tognolini, R. Steele, S. Fennell, W. Johnson, E. Cruttenden, J. Perich, T. Norris, R. Cleary

DONORS LIST:

The League of W.A. Wheelmen desires to express its thanks to the following donors who by their assistance have made this race possible: Mr. T. E. Wardle, Doug Cash, M.L.A., General Accessories, Rothmans of Pall Mall, Swan Brewery, Shire of Beverley, H. T. Heinz Co. (Aust.) Ltd., Supa Furn, Union Carbide Ltd., Boans Ltd., H. D. Stallard Cycles, Silk Screen Arts, Dunlop Rubber (Aust.) Ltd., Mr. J. Harris, Mr. J. Whologan, Railway Hotel West Midland.

PAST PERFORMANCES

PREVIOUS WINNERS

1897 J. Beck (45min.) 6.47.30
 1898 J. Bigwood (32min.) 7.16.0
 1899: W. Burville (60min.) 8.29.0
 1900: No race
 1901: A. Jewell (scr.) 6.46.57
 1902: No race
 1903: N. Salamons (30 mins.) 6.57.24
 1904: T. W. Simpson (7min.) 8.27.26
 1905: C. Howard (21min.) 8.50.30
 1906: A. E. Wright (5min.) 6.10.38
 1907: G. Beardon (60min.) 7.0.0
 1908: C. Pegler (26min.), 6.4.30
 1909: A. Pianta (18min.) 6.0.30
 1910: C. J. Senior (30min.) 7.10.0
 1911: E. M. Gray (45min.) 6.2.0
 1912: A. Wann (22min.) 6.26.5
 1913: M. Wann (35min.) 6.22.22
 1920: T. Bridges (50min.) 7.2.10
 1921: E. Eagles (35min.) 6.42.45
 1922: J. W. Haydon (45min.) 7.11.6
 1923: H. Williams (40min.) 6.10.10
 1924: K. Block (42min.) 6.12.15
 1925: R. Foy (34min.) 5.57.5
 1926: K. Mellows (30min.) 6.40.45
 1927: F. Jones (16min.) 5.35.0
 1928: G. Pratt (40min.) 6.39.10
 1929: W. Pender (36min.) 5.33.56
 1930: J. R. Mouldsdale (25min.) 6.16.53
 1931: E. Willis (38min.) 6.27.59
 1932: J. Williams (44min.) 6.17.3
 1933: R. Pingelly (30min.) 6.16.50
 1934: Replaced by 2-day test race
 1935: R. Logue (48min.) 5.40.8
 1936: A. W. Snelgar (35min.) 6.23.10
 1937: W. J. Maher (90min.) 6.23.40
 1938: J. H. Hall (42min.) 5.39.32
 1939: F. Bassula (18min.) 5.35.58
 1940: W. A. Bonser (3½min.) 5.35.25
 1941: W. Kyrwood (26min.) 6.7.30
 1946: W. McWhirter (15min.) 5.29.58
 1947: A. R. Priestley (19min.) 5.32.18
 1948: D. Dawson (13min.) 5.33.20
 1949: G. Gerrard (21min.) 5.32.10
 1950: W. Corti (10min.) 5.36.50
 1951: D. Wilson (12½min.) 5.37.23
 1952: F. Suckling (12½min.) 5.5.12
 1953: C. Tregelles (32min.) 5.17.41
 1954: J. Barron (38min.) 4.53.05
 1955: E. O'Hara (20min.) 5.12.46.
 1956: John Oliver (scr.) 5.3.12.
 1957: R. Cotter (25min.) 4.56.0.
 1958: B. Dawson (35min.) 4.38.40.
 1959: J. Panto (38min.) 5.25.35.
 1960: R. Floyd (37min.) 5.10.8.
 1961: A. Kinghorn (46min.) 5.8.16.
 1962: D. Knowles (31min.) 5.2.37.
 1963: L. Suckling (4min.) 4.19.0.
 1964: B. Barron (scr.) 4.47.23.
 1965: M. Martino (scr.) 4.38.17.
 1966: L. Tognolini (scr.) 4.53.34.
 1967: L. Johnson (12min.) 4.58.55.

FASTEST TIMES

1897: J. Beck (45min.) 6.47.30
 1898: A. E. Brown (5min.) 7.5.30
 1899: J. Beck (scr.) 8.5.20
 1900: No race.
 1901: A. Jewel (scr.) 6.46.57
 1902: No race
 1903: O. Pröwse (scr.) 6.38.57
 1904: T. W. Simpson (7min.) 8.27.26
 1905: A. E. Wright (1min.) 8.41.25
 1906: A. E. Wright (5min.) 6.10.38
 1907: A. McDonald (scr.) 6.36.15
 1908: W. J. Maher (12min.) 6.1.33
 1909: A. Pianta (18min.) 6.0.30
 1910: C. J. Senior (30min.) 7.10.0
 1911: A. Kaiser (17min.) 5.58.33
 1912: E. M. Gray (5min.) 6.23.30
 1913: A. Wann (scr.) 6.8.53
 1920: A. Schulze (scr.) 6.17.40
 1921: A. Schulze (scr.) 6.27.36
 1922: A. Schulze (scr.) 6.45.0
 1923: H. Williams (40min.) 6.10.10
 1924: K. Block (42min.) 6.10.10
 1925: W. E. Marshall (6min.) 5.42.25
 1926: H. K. Smith (scr.) 6.19.55
 1927: F. Jones (16min.) 5.35.0
 1928: H. Marshall (scr.) 6.1.12
 1929: H. Marshall (scr.) 5.21.14
 1930: F. Jones (3min.) 6.1.40
 1931: F. Jones (scr.) 5.59.29
 1932: A. Hargraves (10min.) 5.50.50 3/5
 1933: W. Pender (5min.) 5.56.58
 1934: Replaced by 2-day test race
 1935: D. Tosland (scr.) 5.15.38
 1936: G. Hebbard (2½min.) 6.5.10
 1937: W. R. Appleton (4min.) 5.12.25
 1938: M. Martin (7½min.) 5.26.10
 1939: C. M. Haupt (scr.) 5.28.52
 1940: W. A. Bonser (3½min.) 5.53.25
 1941: W. A. Bonser (scr.) 5.51.46
 1946: E. Barron (scr.) 5.22.10
 1947: W. Bonser (scr.) 5.22.12
 1948: E. Barron (scr.) 5.28.46
 1949: A. Kearns (scr.) 5.24.16
 1950: T. Hunter (4min.) 5.31.55
 1951: N. Burdus (scr.) 5.29.46
 1952: N. Burdus (scr.) 4.57.45
 1953: L. Suckling (10) 4.56.33
 1954: Jim Oliver (scr.) 4.19.30
 1955: P. Panton (10min.) 5.2.46.
 1956: John Oliver (scr.) 5.3.12.
 1957: John Oliver (scr.) 4.42.20.
 1958: P. Panton (scr.) 4.15.22.
 1959: I. Campbell (scr.) 4.51.36.
 1960: A. Perejuan (scr.) 4.57.40.
 1961: L. Suckling (scr.) 4.40.10.
 1962: D. Bentley (8min.) 4.40.38.
 1963: L. Suckling (4min.) 4.19.0.
 1964: B. Barron (scr.) 4.47.23.
 1965: M. Martino (scr.) 4.38.17.
 1966: L. Tognolini (scr.) 4.53.34.
 1967: L. Tognolini (scr.) 4.46.55.

SAVE ON QUALITY

SPORTING
GOODS

at TOM'S DISCOUNT PRICES!

TOM'S
Other
STORE

- ★ APPLECROSS
- ★ BAYSWATER
- ★ BEDFORD PARK
- ★ CLAREMONT
- ★ HAY STREET
- ★ MT. HAWTHORN
- ★ SOUTH PERTH