

THE LEAGUE OF W.A. WHEELMEN

61st

presents the

*Beverley to
Perth Road Race*
108 MIs.

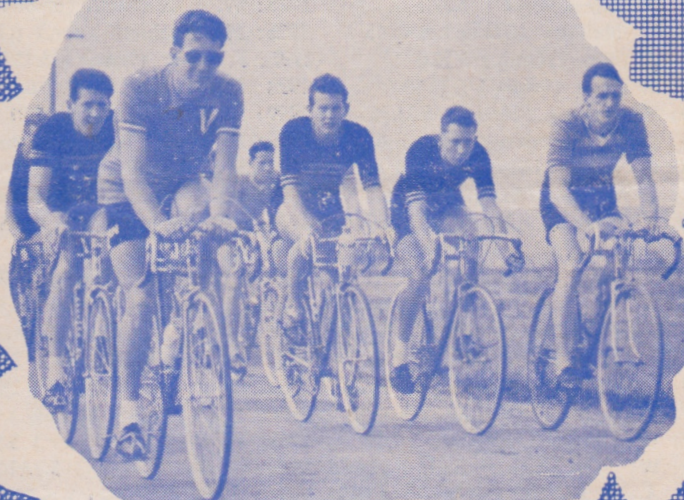

SPONSORED BY "TOM THE CHEAP" (W.A.) PTY. LTD.

SATURDAY, SEPTEMBER 12th, 1970

Commencing Beverley Hotel, 10.30 a.m. Sharp

Finishing at Railway Hotel, West Midland, at approx. 4 p.m.

10c

PAST PERFORMANCES

PREVIOUS WINNERS

1897: J. Beck (45min.) 6.47.30
 1898: J. Bigwood (32min.) 7.16.0
 1899: W. Burville (60min.) 8.29.0
 1900: No race
 1901: A. Jewell (scr.) 6.46.57
 1902: No race
 1903: N. Salamons (30 mins.) 6.57.24
 1904: T. W. Simpson (7min.) 8.27.26
 1905: C. Howard (21min.) 8.50.30
 1906: A. E. Wright (5min.) 6.10.38
 1907: G. Beardor (60min.) 7.0.0
 1908: C. Pegler (26min.), 6.4.30
 1909: A. Pianta (18min.) 6.0.30
 1910: C. J. Senior (30min.) 7.10.0
 1911: E. M. Gray (45min.) 6.2.0
 1912: A. Wann (22min.) 6.26.5
 1913: M. Wann (35min.) 6.22.22
 1920: T. Bridges (50min.) 7.2.10
 1921: E. Eagles (35min.) 6.42.45
 1922: J. W. Haydon (45min.) 7.11.6
 1923: H. Williams (40min.) 6.10.10
 1924: K. Block (42min.) 6.12.15
 1925: R. Foy (34min.) 5.57.5
 1926: K. Mellows (30min.) 6.40.45
 1927: F. Jones (16min.) 5.35.0
 1928: G. Pratt (40min.) 6.39.10
 1929: W. Pender (36min.) 5.33.56
 1930: J. R. Mouldsdale (25min.) 6.16.53
 1931: E. Willis (38min.) 6.27.59
 1932: J. Williams (44min.) 6.17.3
 1933: R. Pingelly (30min.) 6.16.50
 1934: Replaced by 2-day test race
 1935: R. Logue (48min.) 5.40.8
 1936: A. W. Snelgar (35min.) 6.23.10
 1937: W. J. Maher (90min.) 6.23.40
 1938: J. H. Hall (42min.) 5.39.32
 1939: F. Bassula (18min.) 5.35.58
 1940: W. A. Bonser (3½min.) 5.35.25
 1941: W. Kyrwood (26min.) 6.7.30
 1946: W. McWhirter (15min.) 5.29.58
 1947: A. R. Priestley (19min.) 5.32.18
 1948: D. Dawson (13min.) 5.33.20
 1949: G. Gerrard (21min.) 5.32.10
 1950: W. Corti (10min.) 5.36.50
 1951: D. Wilson (12½min.) 5.37.23
 1952: F. Suckling (12½min.) 5.5.12
 1953: C. Tregelles (32min.) 5.17.41
 1954: J. Barron (38min.) 4.53.05
 1955: E. O'Hara (20min.) 5.12.46
 1956: John Oliver (scr.) 5.3.12
 1957: R. Cotter (25min.) 4.56.0
 1958: B. Dawson (35min.) 4.38.40
 1959: J. Panto (38min.) 5.25.35
 1960: R. Floyd (37min.) 5.10.8
 1961: A. Kinghorn (46min.) 5.8.16
 1962: D. Knowles (31min.) 5.2.37
 1963: L. Suckling (4min.) 4.19.0
 1964: B. Barron (scr.) 4.47.23
 1965: M. Martino (scr.) 4.38.17
 1966: L. Tognolini (scr.) 4.53.34
 1967: L. Johnson (12min.) 4.58.55
 1968: G. Maloney (scr.) 5.23.35
 1969: D. J. Willing (25mins.) 5.0.50

FASTEST TIMES

1897: J. Beck (45min.) 6.47.30
 1898: A. E. Brown (5min.) 7.5.30
 1899: J. Beck (scr.) 8.5.20
 1900: No race.
 1901: A. Jewel (scr.) 6.46.57
 1902: No race
 1903: O. Prowse (scr.) 6.38.57
 1904: T. W. Simpson (7min.) 8.27.26
 1905: A. E. Wright (1min.) 8.41.25
 1906: A. E. Wright (5min.) 6.10.38
 1907: A. McDonald (scr.) 6.36.15
 1908: W. J. Maher (12min.) 6.1.33
 1909: A. Pianta (18min.) 6.0.30
 1910: C. J. Senior (30min.) 7.10.0
 1911: A. Kaiser (17min.) 5.58.33
 1912: E. M. Gray (5min.) 6.23.30
 1913: A. Wann (scr.) 6.8.53
 1920: A. Schulze (scr.) 6.17.40
 1921: A. Schulze (scr.) 6.27.36
 1922: A. Schulze (scr.) 6.45.0
 1923: H. Williams (40min.) 6.10.10
 1924: K. Block (42min.) 6.10.10
 1925: W. E. Marshall (6min.) 5.42.25
 1926: H. K. Smith (scr.) 6.19.55
 1927: F. Jones (16min.) 5.35.0
 1928: H. Marshall (scr.) 6.1.12
 1929: H. Marshall (scr.) 5.21.14
 1930: F. Jones (3min.) 6.1.40
 1931: F. Jones (scr.) 5.59.29
 1932: A. Hargraves (10min.) 5.50.50 3/5
 1933: W. Pender (5min.) 5.56.58
 1934: Replaced by 2-day test race
 1935: D. Tosland (scr.) 5.15.38
 1936: G. Hebbard (2½min.) 6.5.10
 1937: W. R. Appleton (4min.) 5.12.25
 1938: M. Martin (7½min.) 5.26.10
 1939: C. M. Haupt (scr.) 5.28.52
 1940: W. A. Bonser (3½min.) 5.53.25
 1941: W. A. Bonser (scr.) 5.51.46
 1946: E. Barron (scr.) 5.22.10
 1947: W. Bonser (scr.) 5.22.12
 1948: E. Barron (scr.) 5.28.46
 1949: A. Kearns (scr.) 5.24.16
 1950: T. Hunter (4min.) 5.31.55
 1951: N. Burdus (scr.) 5.29.46
 1952: N. Burdus (scr.) 4.57.45
 1953: L. Suckling (10) 4.56.33
 1954: Jim Oliver (scr.) 4.19.30
 1955: P. Panton (10min.) 5.2.46
 1956: John Oliver (scr.) 5.3.12
 1957: John Oliver (scr.) 4.42.20
 1958: P. Panton (scr.) 4.15.22
 1959: I. Campbell (scr.) 4.51.36
 1960: A. Perejuan (scr.) 4.57.40
 1961: L. Suckling (scr.) 4.40.10
 1962: D. Bentley (8min.) 4.40.38
 1963: L. Suckling (4min.) 4.19.0
 1964: B. Barron (scr.) 4.47.23
 1965: M. Martino (scr.) 4.38.17
 1966: L. Tognolini (scr.) 4.53.34
 1967: L. Tognolini (scr.) 4.46.55
 1968: G. Maloney (scr.) 5.23.35
 1969: N. Veale (scr.) 4.29.02

HANDICAPS:

Scratch:

1. W. ROBERTS
2. B. J. KLINE (N.S.W.)
3. B. BARRON
4. S. BAKER
5. A. GOODCHILD
6. S. BAINBRIDGE

13 Minutes:

7. A. PEREJUAN
8. D. WILLING
9. W. LALLY
10. K. EVANS
11. L. JOHNSON

21 Minutes:

12. R. WOUDA
13. P. EAGLE
14. G. PITHAM
15. L. SUCKLING
16. S. PERKS
17. I. SALTER
18. L. CRUMPLER

29 Minutes:

19. B. ROBERTS
20. R. BROWN 4
21. P. JOHNSON
22. P. DAVINI

36 Minutes:

23. G. JACK
24. T. KELLIHER
25. K. PILLINGER
26. R. PURDUE
27. S. RICHARDS
28. T. ELLERSBY
29. S. PEMBER
30. F. KETTLE

45 Minutes:

31. D. KNOWLES
32. J. TOGNOLINI
33. M. HORAN
34. P. FITZSIMMONS
35. M. KEYSER
36. R. WYLLIE

52 Minutes:

37. A. BISHOP
38. J. ROSSI
39. R. GOMBOC 3
40. V. BETTERS WORTH
41. P. MASON

60 Minutes:

42. R. SCHEFFER
43. N. RICHARDS
44. B. OLDFIELD

1st.....	2nd.....	3rd.....	4th.....
5th.....	6th.....	7th.....	8th.....
9th.....	10th.....	Winner's Time.....	hrs..... mins.
Fastest Time.....	Time.....	hrs.....	mins.
2nd Fastest Time.....	Time.....	hrs.....	mins.

PRIZE LIST:

CASH \$400 AND TROPHIES:

- 1st: \$160 and Sash donated by Silk Screen Arts
 2nd: \$65 and Coca-Cola Frigi Bag
 3rd: \$30 Cash. 4th: \$20 Cash. 5th: \$15 Cash. 6th: \$10 Cash.
 7th: \$8 Cash. 8th: \$6 Cash. 9th: \$4 Cash.
 10th: Order \$3 donated by Boans Ltd.
 Fastest Time: \$65, Sash and Motor Tyre donated by Dunlop Rubber (Aust.) Ltd.
 2nd Fastest Time: \$15 and Order \$4 donated by H. D. Stallard Cycles.
 Oldest Unplaced Rider to Finish: \$2 Cash and Clarevale Isaia Wines.
 First Unplaced Married Rider to Finish: \$2.

RACE OFFICIALS:

Referee: Mr. J. Perich. Claims Steward: Mr. W. Johnson
 Handicapper: Mr. C. F. Roberts
 Judges: Messrs. E. Cruttenden, F. Tedge, A. Mackley

THE COURSE:

Beverley - York - Northam - Bailup - Gidgegannup - Red Hill - Midland
FEEDING AND TRAFFIC ARRANGEMENTS:

Riders may take refreshments at any stage of the race except from Gidgegannup to the finish. Refreshments shall not be accepted from a moving vehicle and must be in an unbreakable container. All Traffic Regulations must be observed at all times and no car other than the Referee's shall follow the race from Gidgegannup to the finish line.

PRESENTATION OF PRIZES:

4.30 p.m. in the lounge of Railway Hotel, West Midland.
 All riders must attend correctly attired for the presentation.

THE LEAGUE OF W.A. WHEELMEN

Patron: Mr. Doug Cash, M.L.A. Vice Patron: Mr. J. Harris. President: Mr. A. U. Tognolini. Vice Presidents: Messrs. E. Barron, J. Bailey, S. Fennell. Secretary: Mr. C. F. Roberts. Treasurer: Mr. R. Cleary. Committee: Messrs. T. Townson, W. Johnson, J. Perich, T. Norris, L. Jenkins, T. Cassells, C. Keyser, F. Tedge, J. Ferguson, M. Parry, C. F. Roberts.

DONORS LIST:

The League of W.A. Wheelmen desires to express its thanks to the following donors who by their assistance have made this race possible: Mr. T. E. Wardle, Doug Cash M.L.A., Swan Brewery, Shire of Beverley, Mr. J. Harris, Boans Ltd., H. D. Stallard Cycles, Silk Screen Arts, Dunlop Rubber (Aust.) Ltd., Mr. J. Whologan, Railway Hotel West Midland. Mr. M. Parry, Dillons Painting Service, Clarevale Isaia.

35
 36
 40
~~42~~
 32
 39
 33
 36
 40
 35
 42
 37
 14
 19
 15
 25
 21
 20
 29
 22
 26
 24
 18
 31
 38
 3
 1
 10
 5

31
 20
 28
 14
 29
 19
 15
 40
 36
 32
 37
 39

SAVE ON QUALITY

**SPORTING
GOODS**

at **TOM'S DISCOUNT PRICES!**

**T
TOMS
OTHER
STORE**

★ APPLECROSS
★ CLAREMONT

★ BAYSWATER
★ HAY STREET
★ SOUTH PERTH

★ BEDFORD PARK
★ MT. HAWTHORN